

PLAN SHOWING THE PROPOSED ADDITIONAL CONSTRUCTION OF RESIDENTIAL BUILDING IN S.No 645/1A2 I OF THIRUMULLAIVOYAL VILLAGE AVADI TOWNSHIP LIMIT
OWNER : THIRU S. RAMASWAMY

FOR OFFICE USE ONLY

Scrub plan
A/199 8A/89
 1-11-89
 2-11-89

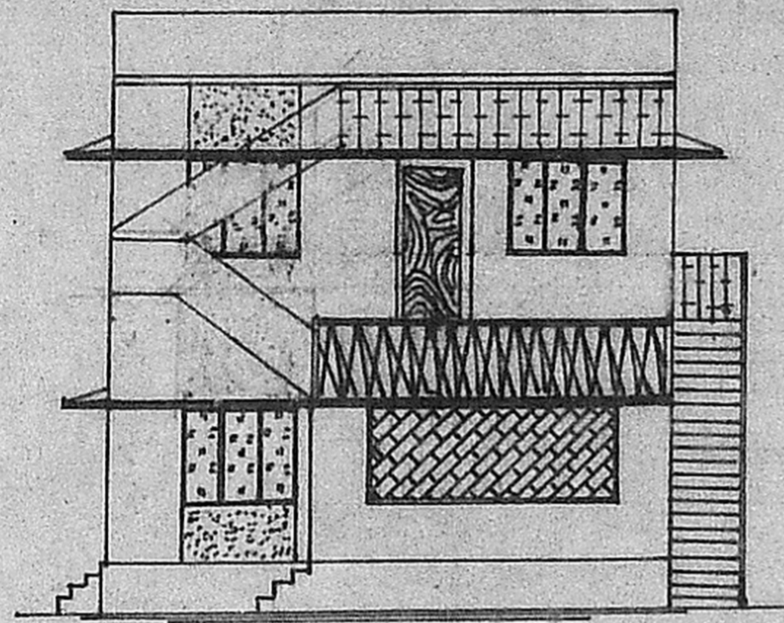

ELEVATION

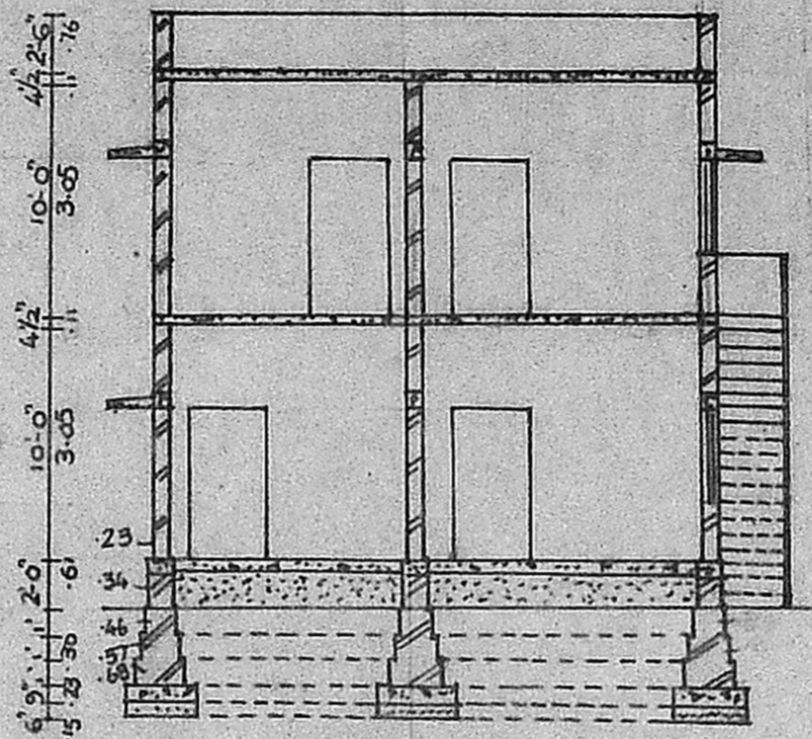

SECTION ON AB

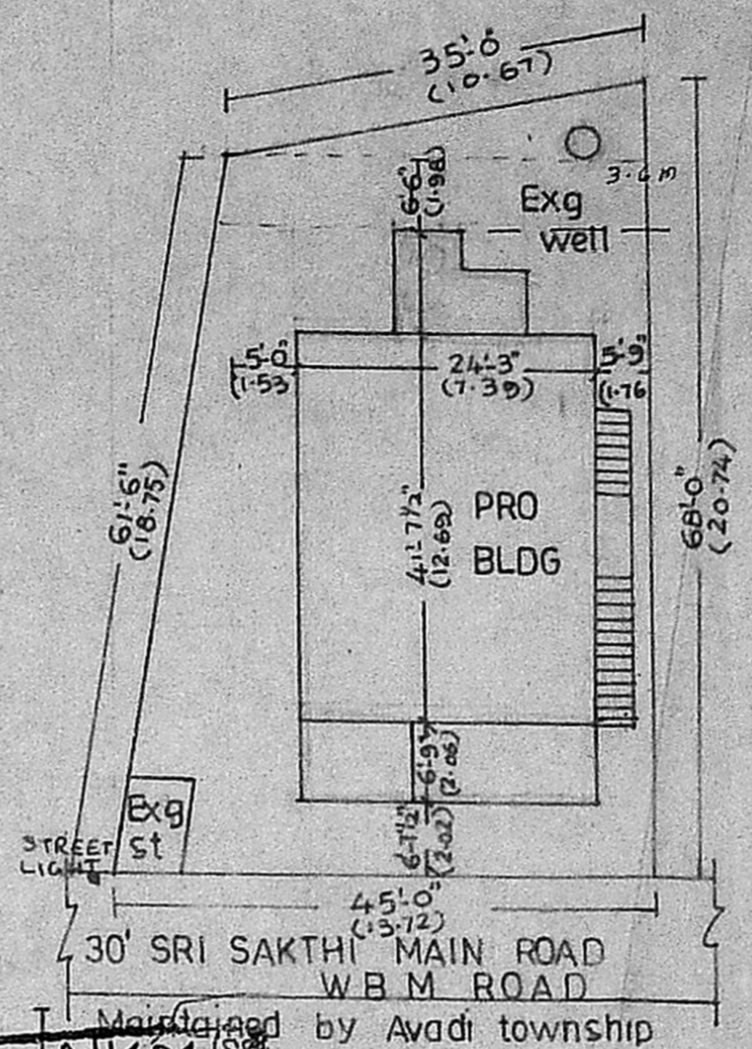

SITE PLAN

SCALE 1:200

NOTE
 EXISTING GROUND FLOOR PLAN APPROVED IN BANo. 33/85/FI DT 18-2-85

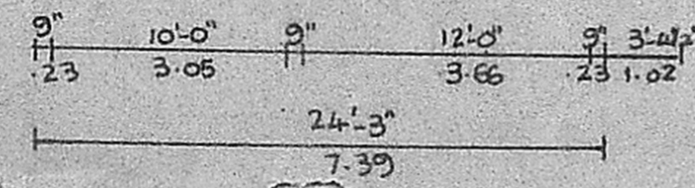
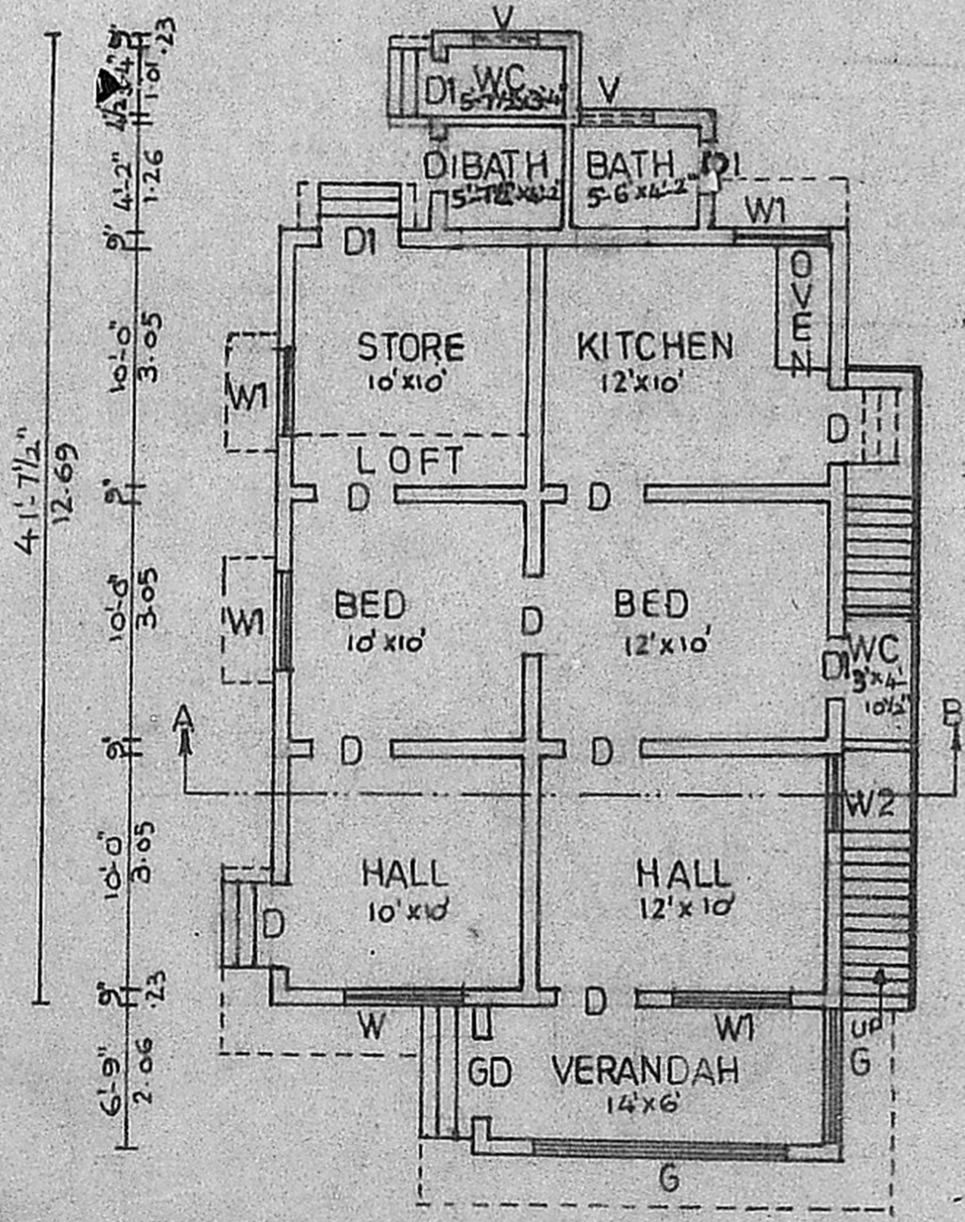

EXISTING GROUND FLOOR PLAN

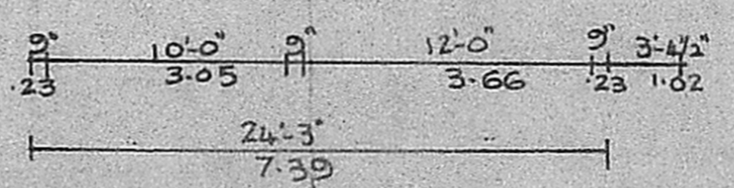
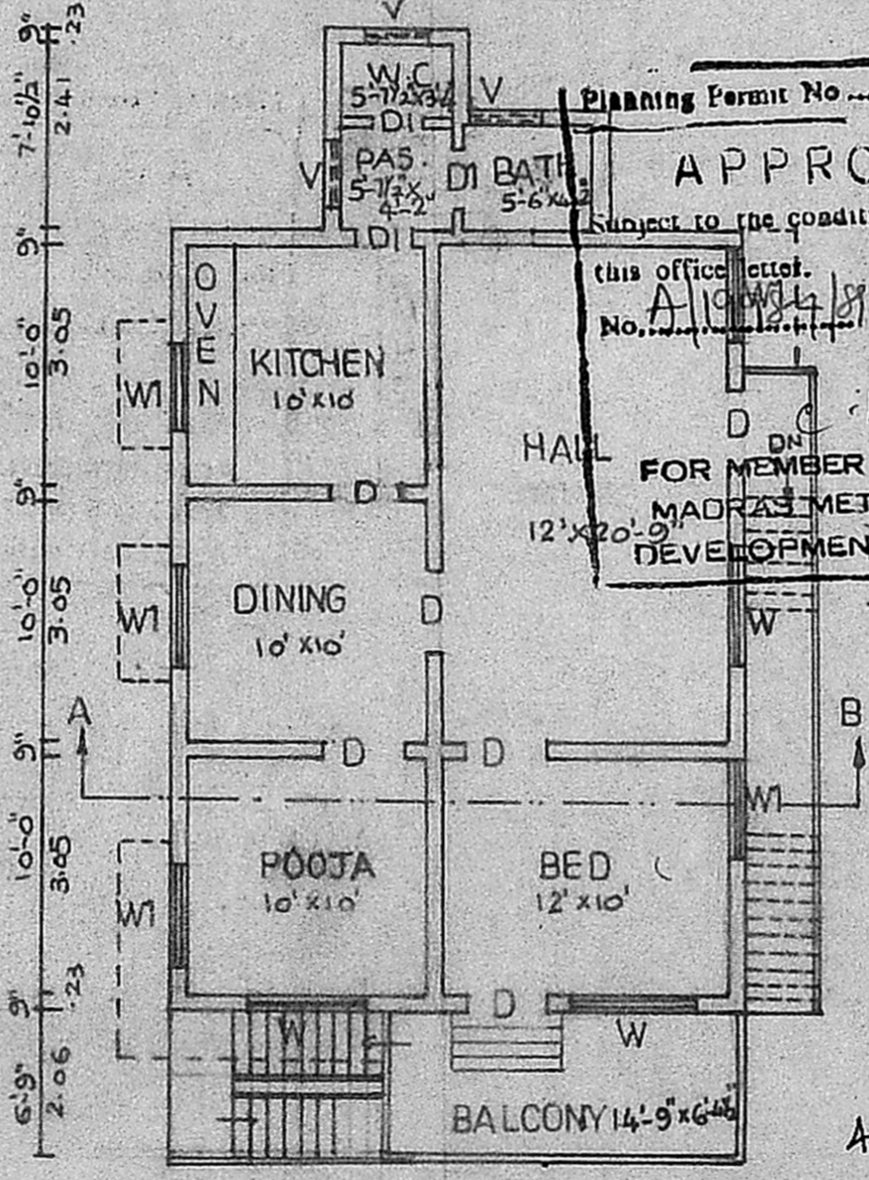

PROPOSED FIRST FLOOR PLAN

Planning Permit No. **A/1464/89**
APPROVED
 Subject to the conditions in this office letter.
 No. **A/199/89** dated **26-12-89**
 For Member Secretary
 MADRAS METROPOLITAN DEVELOPMENT AUTHORITY

SITE AREA : 2590 SQ.FT (OR) 241M²
 PLINTH AREA GF: 997 SQ.FT (OR) 93M²
 FF: 997 SQ.FT (OR) 93M²

ALL DIMENSIONS ARE IN FEET & METERS.
 SCALE 1:100

COVERAGE: 39%	D - DOOR	3'-3" x 7'-0"	1. P.C.C. 1:5:10-40mm HBG METAL FOR FOUNDATION & FLOORING. 2. R.C.C. 1:2:4-20mm HBG METAL FOR ROOF LINTEL, PLINTH BEAM, COLUMN, SUNSHADE 3. BRICK WORK C.M. 1:6- STOCK BRICKS 4. WALL PLASTERING CM 1:5-12mm THICK 5. FLOOR, CEILING FINISH CM 1:3-12mm THICK. 6. WEATHER PROOF OVER ROOF
FSI : 0.77	DI - DOOR	2'-6" x 6'-0"	
PROPOSED: —	W - WINDOW	5'-0" x 4'-0"	
BOUNDARY: —	WI - WINDOW	4'-0" x 4'-0"	
EXISTING: —	W2 - WINDOW	3'-0" x 4'-0"	
ROADS: —	V - VENTILATOR	3'-0" x 2'-0"	

OWNER
LICENSED SURVEYOR
DESIGNED BY
B.S. BUILDERS & SUMATHI XEROX
Balakrishna Murthy
 LICENSED SURVEYOR
 AVADI & AMBATTUR TOWNSHIPS
 30, N. M. ROAD, opp 1010 B
 AVADI - MADRAS-54

30, N.M. ROAD
 (OPP TO 1010 B)
 AVADI
 PHONE
 680361 P.P.
 MADRAS-54

Handwritten calculations:
 49 x 25 = 1225 sq ft
 114 m²
 114 / 241 = 47%
 228 / 241 = 94%